

# Main indication

Type of problem ↓	Pathology and Daily Care ↓	Principal Molecule →
		Name of peeling → Depth of peel →
<b>Photoageing</b>	<b>Prevention and average photo ageing</b>	
	Stimulation: Actilift (DMAE) or DHEA-Phyto Anti-oxidant: Re-nutriv ACE lipoic complex or Vit E anti-oxidant Sun protection: Melablock HSP 50+ or 25+ invisible spray Moisturizer creame "Vit E anti-oxidant"	
	<b>Sun Elastose</b>	
	Stimulation: Actilift (DMAE) or DHEA-Phyto Sun protection: Melablock HSP 50+ or 25+ invisible spray	
	<b>Lentigines</b>	
	Antityrosinases: Blending Bleaching cream Sun protection: Melablock HSP 50+ or 25+ invisible spray Stimulation: DHEA-Phyto cream	
	<b>Actinic Keratoses</b>	
	Even phenol penetrates slowly trough keratoses as you can see it on the opposite picture Anti-oxidant: Re-nutriv ACE lipoic complex or Vit E anti-oxidant Sun protection: Melablock HSP 50+ or 25+ invisible spray Moisturizer creame "Vit E anti-oxidant"	
<b>Pigmentary disorder</b>	<b>Melasma</b>	
	Anty-tyrosinases: Blending Bleaching cream Sun protection: Melablock HSP 50+ or 25+ invisible spray  For severe melasma: Blending bleaching mixed with a 3-5% hydroquinone cream in the hand	
	<b>Post inflammatory hyperpigmentation</b>	

**(PIH)**

Anty-tyrosinases: Blending Bleaching cream  
Anti-oxidant: Re-nutriv ACE lipoic complex or Vit E anti-oxidant  
Sun protection: Melablock HSP 50+ or 25+ invisible spray

For severe PIH Blending bleaching mixed with a 3-5% hydroquinone cream in the hand

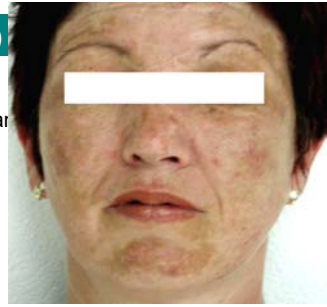

**Freckles**

Sun protection: Melablock HSP 50+ or 25+ invisible spray  
Anty-tyrosinases: Blending Bleaching cream



**Wrinkles**

**Dynamic wrinkles**

Always combine Peel + botulinic toxin  
Stimulation Actilift(DMAE) or DHEA-Phyto  
Anti-oxidant: Re-nutriv ACE lipoic complex or Vit E anti-oxidant  
Sun protection: Melablock HSP 50+ or 25+ invisible spray



**Photodamage wrinkles**

Stimulation Actilift(DMAE) or DHEA-Phyto  
Anti-oxidant: Re-nutriv ACE lipoic complex or Vit E anti-oxidant  
Sun protection: Melablock HSP 50+ or 25+ invisible spray



**Pressure wrinkles (Pillow wrinkles)**

Stimulation Actilift(DMAE) or DHEA-Phyto  
Anti-oxidant: Re-nutriv ACE lipoic complex or Vit E anti-oxidant  
Sun protection: Melablock HSP 50+ or 25+ invisible spray

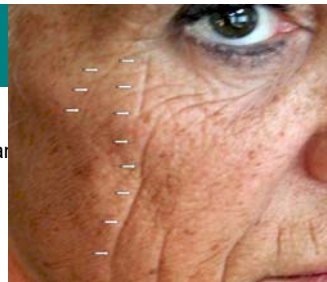

**Surgical wrinkles**

Secondary lines of tension after lifting  
Stimulation Actilift(DMAE) or DHEA-Phyto  
Anti-oxidant: Re-nutriv ACE lipoic complex or Vit E anti-oxidant  
Sun protection: Melablock HSP 50+ or 25+ invisible spray





**Labial wrinkles**



	<p>Stimulation Actilift(DMAE) or DHEA-Phyto</p> <p>Anti-oxidant: Re-nutriv ACE lipoic complex or Vit E anti-oxidant</p> <p>Sun protection: Melablock HSP 50+ or 25+ invisible spray</p>	
--	---	---

	<p><b>Eyelids</b> <b>Upper and/or lower</b></p> <p>Stimulation Actilift(DMAE) or DHEA-Phyto</p> <p>Anti-oxidant: Re-nutriv ACE lipoic complex or Vit E anti-oxidant</p> <p>Sun protection: Melablock HSP 50+ or 25+ invisible spray</p>	
--	---	---

<b>Acne</b>	<p><b>Comedonal, Microcystic Papustular or Papulopustular</b></p> <p>Cleanse the skin with Skin Tech Cleanser</p> <p>Combine with the the Purifying Cream or the Purigel</p>	
	<p>Cystic, conglobata, necrotic acne etc.</p> <p>Are <u>not</u> indications of peelings</p>	

<b>Stretch marks</b>	<p><b>Recent Red Stretch marks (vascular laser ?) Atrophic or White stretch marks</b></p> <p>Actilift(DMAE) or DHEA-Phyto</p> <p>Anti-tyrosinases: Blending Bleaching Cream</p>	
----------------------	---	---

	<p>Other indications: hands treatment See H</p>
--	---

# of SKIN TECH peelings

PHENOL	T.C.A.	T.C.A.	T.C.A.	A.H.A.
<b>Lip&amp;Eyelid</b> Reticularly dermis deep	<b>Only Touch</b> Reticularly dermis located	<b>Unideep</b> Papillary dermis	<b>Easy TCA</b> Grenz Zone Papillary dermis	<b>Easy Phytic</b> epidermis Grenz Zone
Non indicated	Non indicated except lentiginos	<b>Effective on: average cases</b> scabbing +++ 1-2 peels: 1/month  Phototypes 1-4	<b>Master choice: average cases</b> scabbing + 4 peels: 1x/week  Any phototype	<b>Master choice: light cases</b> virtual scabbing 6-10 peels: 1-2x / week  Any phototype
<b>Master choice: specially indicated in serious cases</b> 1 peelig in whole Phototypes 1-3 (4)	Non indicated except lentiginos	<b>Effective on: average and light cases</b> 1-2 peels: 1/week Phototypes 1-4	<b>Effective on: light cases</b> 4 peels: 1x/week Any phototype	Effective on: very light cases 6-10 peels: 1-2x / week Any phototype
<b>Master choice: if &gt; 1cm diam if many lentiginos: Full face</b> 1 peelig in whole	<b>Master choice: if &lt; 1 cm diam // an Easy TCA or // an Unideep</b> 1 to 2 times in whole	<b>Effective on: average cases associated with OTP</b> 1-2 peels: 1/month	<b>Effective on: light cases associated with OTP</b> 4 peels: 1x/week	Effective on: specially preventive 6-10 peels: 1-2x / week
<b>Master choice: if &gt; 1cm diam if many keratoses: Full face</b> 1 peelig in whole  Phototypes 1-3 (4)	<b>Master choice: if &lt; 1 cm diam // an Easy TCA or // an Unideep</b> 1 to 2 times in whole	<b>Effective on: average cases associated with OTP</b> 1-2 peels: 1/month  Phototypes 1-4	<b>Effective on: light cases associated with OTP</b> 4 peels: 1x/week  Any phototype	Effective on: specially preventive 6-10 peels: 1-2x / week  Any phototype
<b>Effective on: severe cases</b>  Full Face 1 peeling in whole  Phototypes 1-3 (4)	Non indicated	<b>Master choice: If Melasma resist to EasyTCA</b> Social evicton 1-2 peels: 1/week  Phototypes 1-4	<b>Master choice: Epidermic Melasma</b> soft peel 4 peels: 1x/week  Any phototype	Effective on: very light cases  Does not peel 6-10 peels: 1-2x / week  Any phototype
<b>Effective on:</b>	Non indicated	<b>Master choice:</b>	<b>Master choice:</b>	Effective on:

<b>severe cases</b> Full Face				very light cases
1 peelig in whole  Phototypes 1-3 (4)		Social eviction 1-2 peels: 1/month  Phototypes 1-4	4 peels: 1x/week  Any phototype	Do not peel 6-10 peels: 1-2x / week  Any phototype
<b>Effective on:</b> serious cases Full Face	Non indicated	<b>Master choice:</b>	<b>Master choice:</b> if papillary peeling	Effective on: Freckles lightening
1 peeling in whole Phototypes 1-3 (4)		Social eviction 1-2 peels: 1/month	Social eviction 4 peels: 1x/week	6-10 peels: 1-2x / week
<b>Master choice:</b> Local Peeling / Full face	Non indicated	<b>Effective on:</b> average cases	<b>Effective on:</b> light cases	Effective on: prevention
Botulinic toxin 8 days before		Botulinic toxin 8 days before or 8 days after	Botulinic toxin 8 days before or 8 days after	Botulinic toxin 8 days before or 8 days after
<b>Master choice:</b> Full face	Non indicated	<b>Effective on:</b> light cases	<b>Effective on:</b> light cases	Effective on: wrinkles prevention
1 peeling in whole		Social eviction+/- 1-2 peels: 1/month	Social eviction+/- 4 peels: 1x/week	6-10 peels: 1-2x / week
<b>Master choice:</b> Full face	Non indicated	<b>Effective on:</b> average cases	<b>Effective on:</b> light cases	Less indicated
1 peeling in whole		Social eviction 1-2 peels: 1/month	Social eviction 4 peels: 1x/week	6-10 peels: 1-2x / sem
<b>Master choice:</b> in "full face"	Non indicated	<b>Effective on:</b> light cases	<b>Effective on:</b> light cases	Less indicated
1 peeling in whole		Social eviction 1-2 peels: 1/month	Social eviction 4 peels: 1x/week	6-10 peels: 1-2x / sem
<b>Master choice:</b>	Non indicated	<b>Effective on:</b>	<b>Effective on:</b>	Less indicated

<p><b>LOCALY</b></p> <p>Combined with <b>Easy TCA</b> or UNIDEEP full face for skin evening</p>		<p><b>light cases</b></p> <p>Social eviction 1-2 peels: 1/month</p>	<p><b>light cases</b></p> <p>Social eviction 4 peels: 1x/week</p>	<p>6-10 peels: 1-2x / sem</p>
<p><b>Master choice: LOCALY</b></p> <p>Combined with <b>Easy TCA</b> or UNIDEEP full face to standardize</p>	<p>Non indicated</p>	<p><b>Effective on: light cases</b></p> <p>Social eviction 1-2 peels: 1/month</p>	<p><b>Effective on: light cases</b></p> <p>Social eviction 4 peels: 1x/week</p>	<p>Less indicated</p> <p>6-10 peels: 1-2x / sem</p>
<p>Non indicated except acne scars (// abrasion?)</p>	<p>Non indicated</p>	<p>Non indicated if infection</p>	<p><b>Master choice: If the patient can peel</b></p> <p>before peel clean the skin open the microkistes</p> <p><b>acne scars Abrasive protocol</b></p>	<p><b>Master choice: If the patient does not want to peel</b></p> <p>(teenagers)</p>
<p>Non indicated</p>	<p>Non indicated</p>	<p>Limited efficacy</p>	<p><b>Master choice: If abrasive / oclusive protocol</b></p> <p>1-6 peels: 1/ 4 - 6 week</p>	<p>Non indicated</p>

... on the face, neck and décolletage, scalp, smoker's skin, etc...  
[HTTP://www.skintech.info](http://www.skintech.info)